

1 MAIN FLOOR/ELECTRICAL PLAN  
 1/4" = 1'-0"

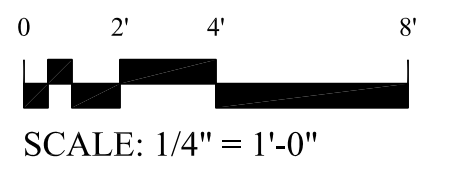
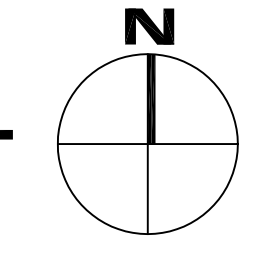

AERIAL MAP VIEW  
 N.T.S.

○ WATER METER PIT

PROJECT TITLE:  
 EXISTING RESIDENCE  
**619 E. 1st St.**  
 BLOOMINGTON, INDIANA 47401-4807  
 SHEET TITLE:  
**OVERALL SITE PLAN  
 MAIN FLOOR PLAN**  
 DATE: AUG 12, 2008  
 PROJECT NUMBER: -  
 DRAWN BY: ccb CHECKED BY: CCB  
 REVISED:

**ARCHITECTURAL  
 CONCEPTS,  
 INC.**  
 Architecture-Planning-Engineering  
 609 / 613 Massachusetts Ave. Indianapolis, IN 46204-1606  
 Telephone: (317) 638-7600 FAX: (317) 633-6674  
 Toll Free: 1-877-244-0563 Web Site: www.architecturalconcepts.com  
 COPYRIGHT, 2008 by Architectural Concepts, Inc. All rights reserved.

SHEET NUMBER:  
**A-1**  
 OF: FOUR ARCHITECTURAL

02/20/08 11:58 AM C:\Projects\619 E. 1st St.\619 E. 1st St. Main Floor Plan.dwg  
 Plot Date: 08/12/08 10:00 AM  
 Plot Scale: 1/4" = 1'-0"

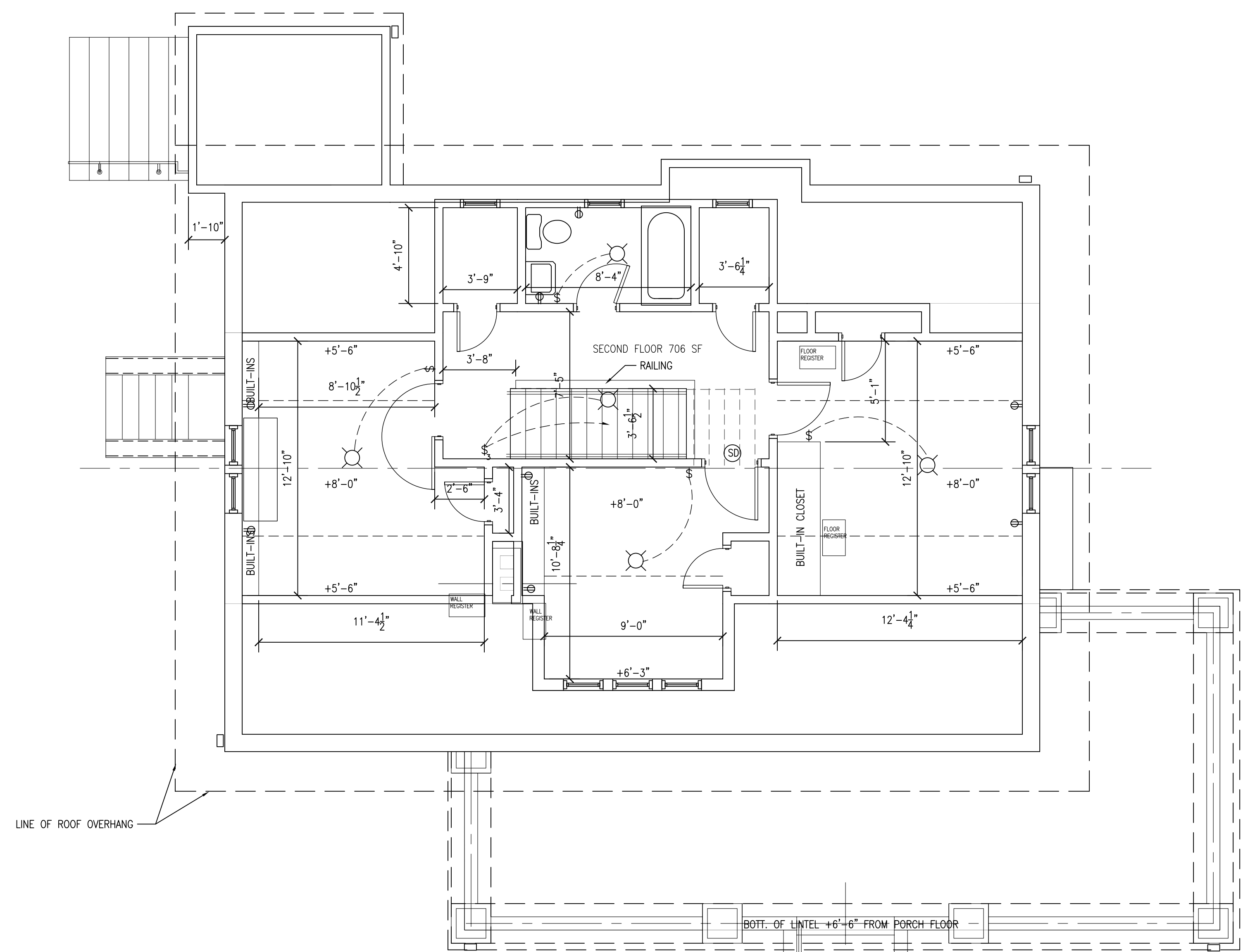

2 UPPER FLOOR / ELECTRICAL PLAN  
1/4" = 1'-0"

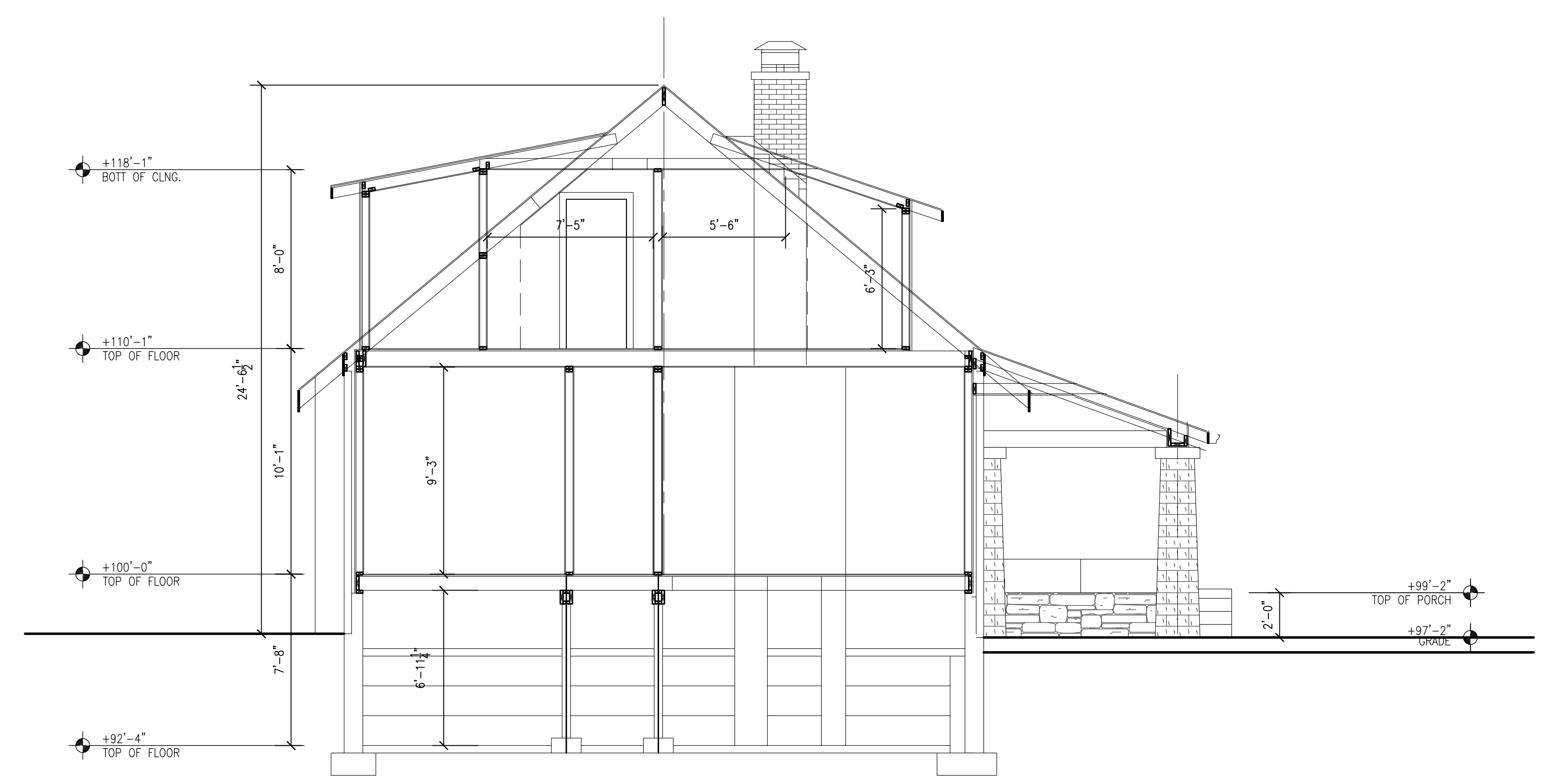
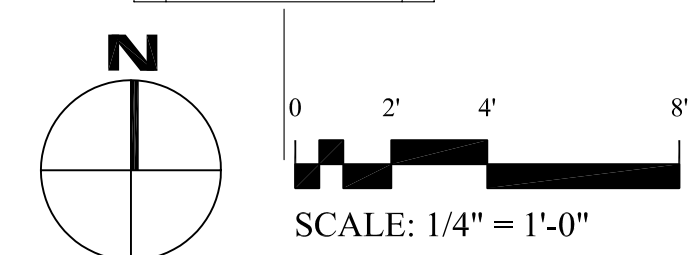

8 BUILDING SECTION  
1/4" = 1'-0"  
SCALE: 1/4" = 1'-0"

PROJECT TITLE:  
EXISTING RESIDENCE  
**619 E. 1st St.**

BLOOMINGTON, INDIANA 47401-4807

SHEET TITLE:  
**UPPER FLOOR PLAN  
BUILDING SECTION**

DATE: AUG 12, 2008  
PROJECT NUMBER: -  
DRAWN BY: ccb CHECKED BY: CCB  
REVISED:



**ARCHITECTURAL  
CONCEPTS,  
INC.**

Architecture-Planning-Engineering  
609 / 613 Massachusetts Ave. Indianapolis IN 46204-1606  
Telephone: (317) 638-7600 FAX: (317) 633-6674  
Toll Free: 1-877-244-0563 Web Site: www.architecturalconcepts.com  
COPYRIGHT, 2008 by Architectural Concepts, Inc. All rights reserved.

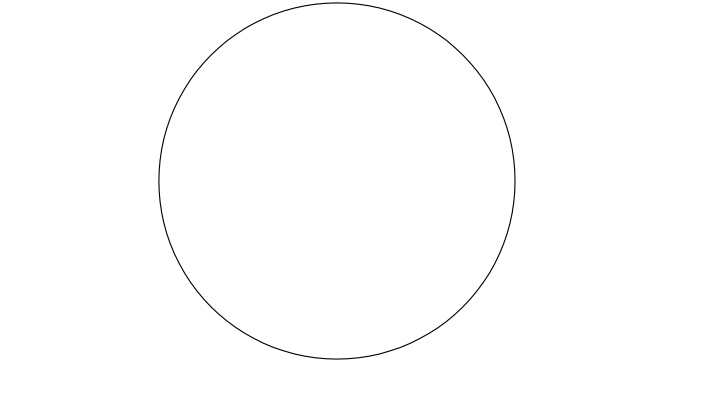

SHEET NUMBER:  
**A-2**  
OF: FOUR ARCHITECTURAL

C:\Users\craig\Documents\Architectural Concepts\619 E. 1st St. 2008\619 E. 1st St. 2008\619 E. 1st St. 2008.dwg  
 File Name: 619 E. 1st St. 2008.dwg  
 Plot Date: 08/12/08 09:00  
 Plot Scale: 1/4" = 1'-0"

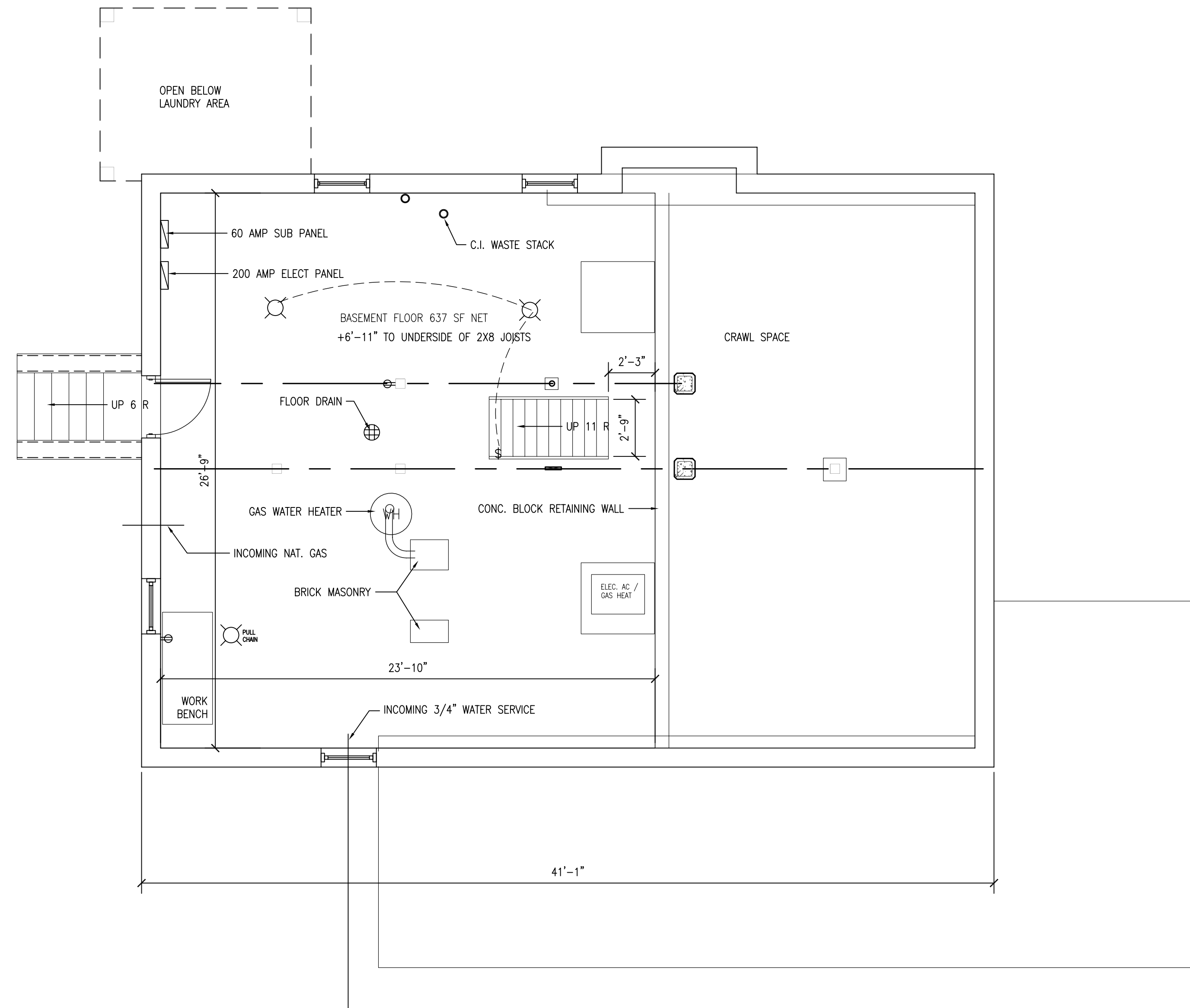

3 BASEMENT FLOOR / ELECTRICAL PLAN  
1/4" = 1'-0"

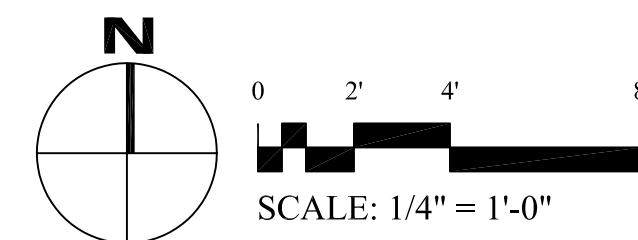

4 WEST ELEVATION  
1/4" = 1'-0"

PROJECT TITLE:  
EXISTING RESIDENCE

619 E. 1st St.

BLOOMINGTON, INDIANA 47401-4807

SHEET TITLE:  
BASEMENT PLAN  
WEST ELEVATION

DATE: AUG 12, 2008  
PROJECT NUMBER: --  
DRAWN BY: ccb CHECKED BY: CCB  
REVISED:

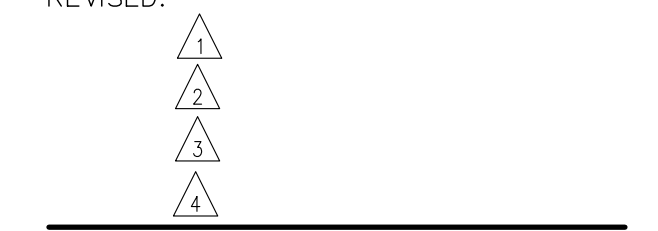

ARCHITECTURAL  
CONCEPTS,  
INC.

Architecture-Planning-Engineering  
609 / 613 Massachusetts Ave. Indianapolis IN 46204-1606  
Telephone: (317) 638-7600 FAX: (317) 633-6674  
Toll Free: 1-877-244-0563 Web Site: www.architecturalconcepts.com  
COPYRIGHT, 2008 by Architectural Concepts, Inc. All rights reserved.

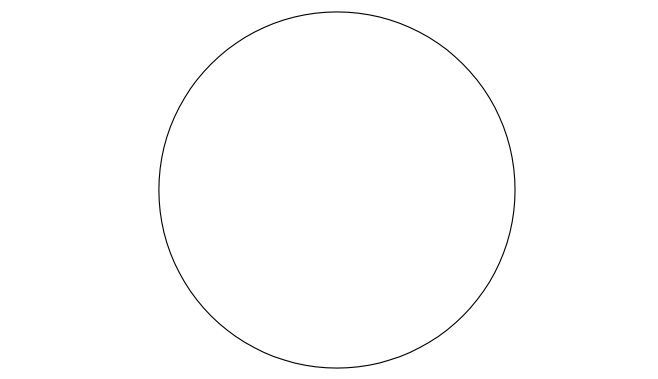

SHEET NUMBER:

A-3

OF: FOUR ARCHITECTURAL

File Name: 051208\_01\_0000.dwg  
 Plot Date: 08/12/08 09:00  
 Plot Scale: 1/4" = 1'-0"



5 SOUTH ELEVATION  
1/4" = 1'-0"  
SCALE: 1/4" = 1'-0"



7 NORTH ELEVATION  
1/4" = 1'-0"  
SCALE: 1/4" = 1'-0"

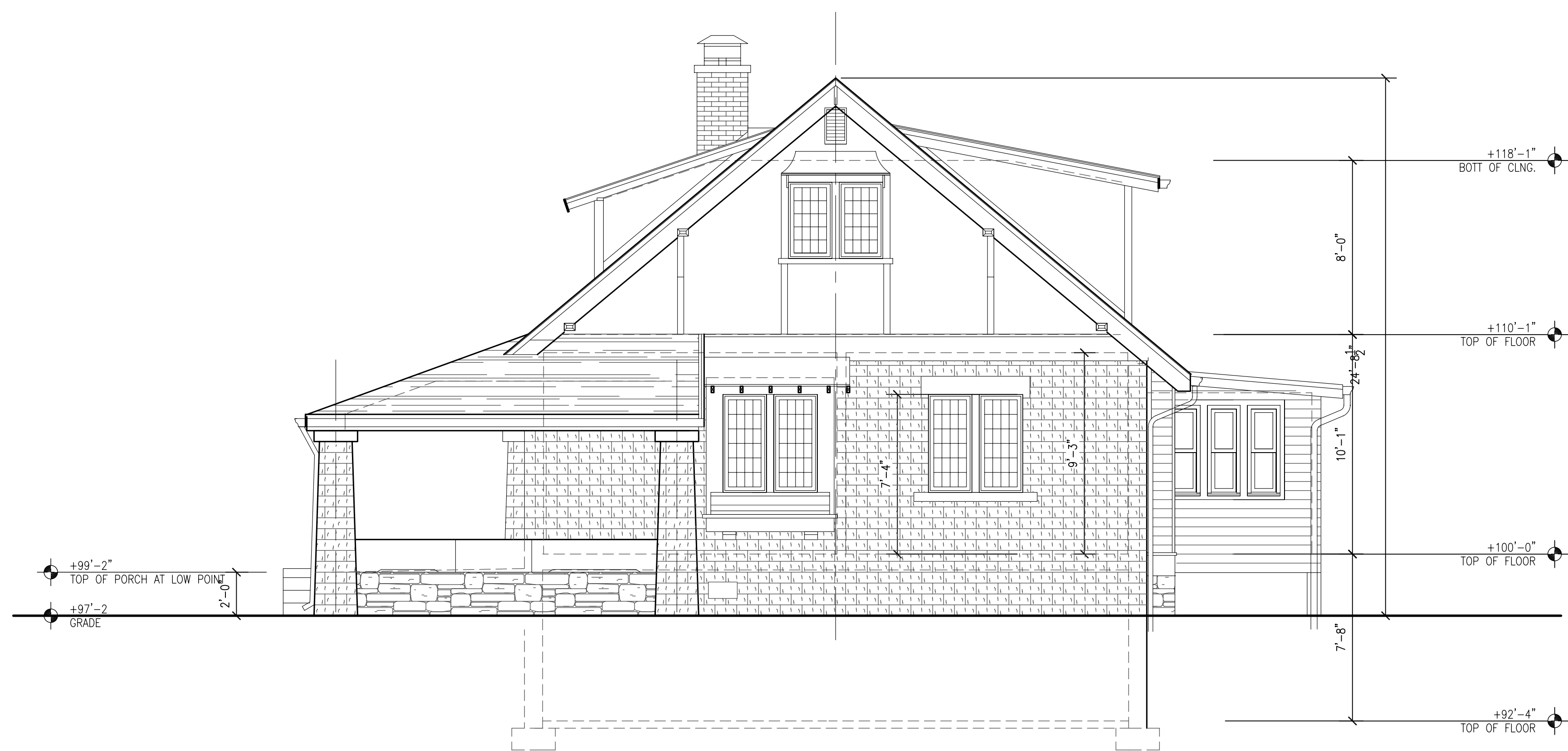

6 EAST ELEVATION  
1/4" = 1'-0"  
SCALE: 1/4" = 1'-0"

PROJECT TITLE:  
EXISTING RESIDENCE  
**619 E. 1st St.**

BLOOMINGTON, INDIANA 47401-4807

SHEET TITLE:  
**EXTERIOR ELEVATIONS**

DATE: AUG 12, 2008  
PROJECT NUMBER: -  
DRAWN BY: ccb CHECKED BY: CCB  
REVISED:



**ARCHITECTURAL CONCEPTS, INC.**

Architecture-Planning-Engineering  
609 / 613 Massachusetts Ave. Indianapolis IN 46204-1606  
Telephone: (317) 638-7600 FAX: (317) 633-6674  
Toll Free: 1-877-244-0563 Web Site: www.architecturalconcepts.com  
COPYRIGHT, 2008 by Architectural Concepts, Inc. All rights reserved.

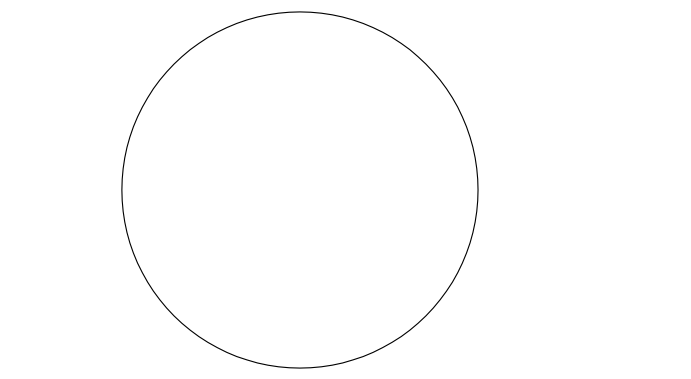

SHEET NUMBER:

**A-4**

OF: FOUR ARCHITECTURAL

File Name: 05.10.08\_01\_0000.dwg  
 Plot Date: 08.02.08 09:00  
 Plot Scale: 1/4" = 1'-0"  
 Copyright © 2008 Architectural Concepts, Inc. All rights reserved.